STATE OF KENTUCKY
KENTUCKY TRANSPORTATION CABINET
BOONE COUNTY

I-71 (AND I-75)
INTERSTATE HIGHWAY SYSTEM
TO SYSTEM INTERCHANGE MODIFICATION
FROM BOONE COUNTY LINE TO KY 338 (RICHWOOD RD) INTERCHANGE

Lochner

LEGEND

- PROPOSED PAVEMENT
- PROPOSED SHOULDER
- PROPOSED SIDEWALK
- PROPOSED GUARDRAIL
- PROPOSED DITCH
- PROPOSED LIMITS
- PROPOSED RIGHT OF WAY
- PROPOSED EASEMENT
- PROPOSED BARRIER WALL
- PROPOSED NOISE WALL
- MAJOR CONTOUR (INTERVAL 10)

6-80 CONSTRUCTION
WALTON INTERCHANGE

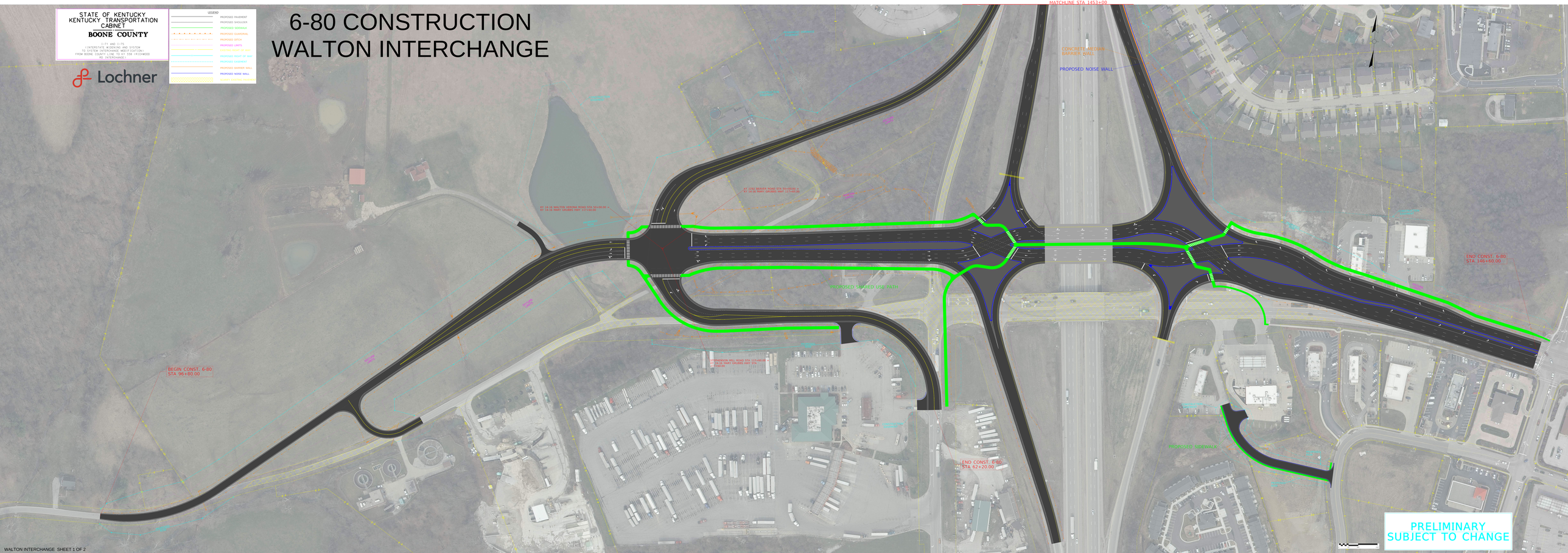

STATE OF KENTUCKY
KENTUCKY TRANSPORTATION CABINET

BOONE COUNTY

I-71 AND I-75
(INTERSTATE WIDENING AND SYSTEM TO SYSTEM INTERCHANGE MODIFICATION)
FROM BOONE COUNTY LINE TO KY 338 (RICHWOOD RD INTERCHANGE)

LEGEND

- PROPOSED PAVEMENT
- PROPOSED SHOULDER
- PROPOSED SIDEWALK
- PROPOSED GUARDRAIL
- PROPOSED DITCH
- PROPOSED LIMITS
- EXISTING RIGHT OF WAY
- PROPOSED RIGHT OF WAY
- PROPOSED EASEMENT
- PROPOSED BARRIER WALL
- PROPOSED NOISE WALL
- SCARIFY EXISTING PAVEMENT

6-80 CONSTRUCTION WALTON INTERCHANGE

Lochner
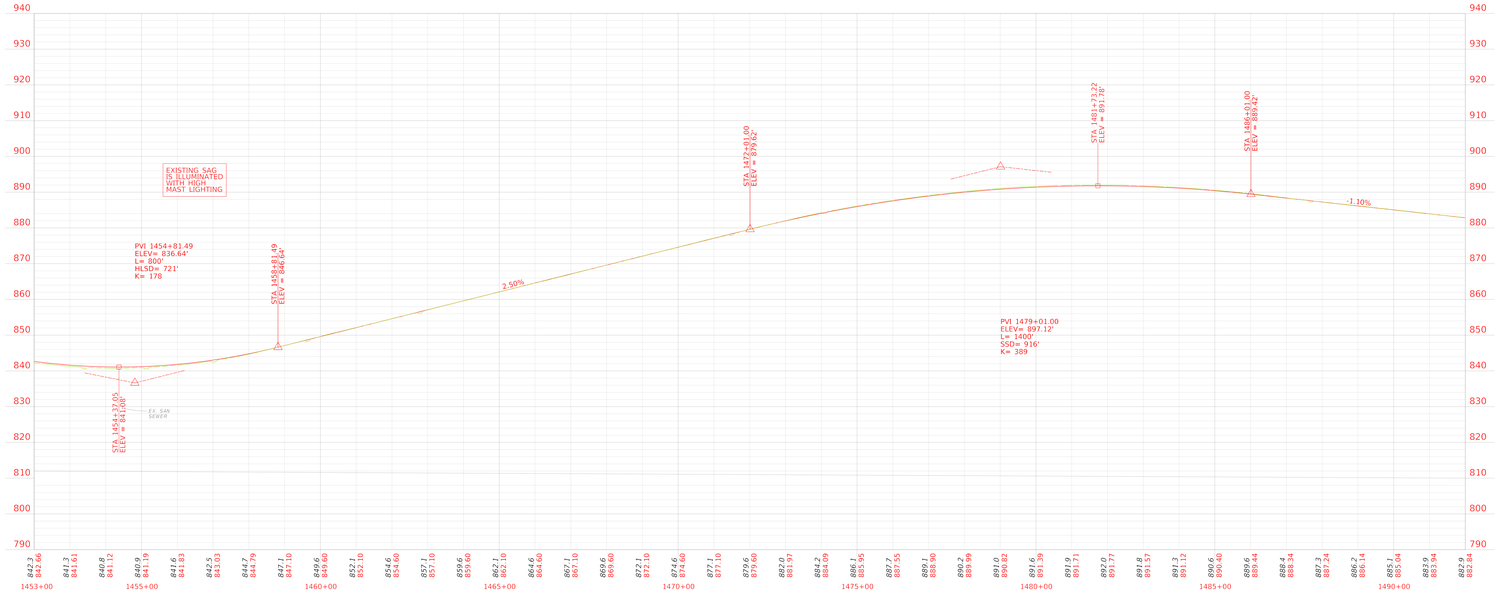
PRELIMINARY
SUBJECT TO CHANGE